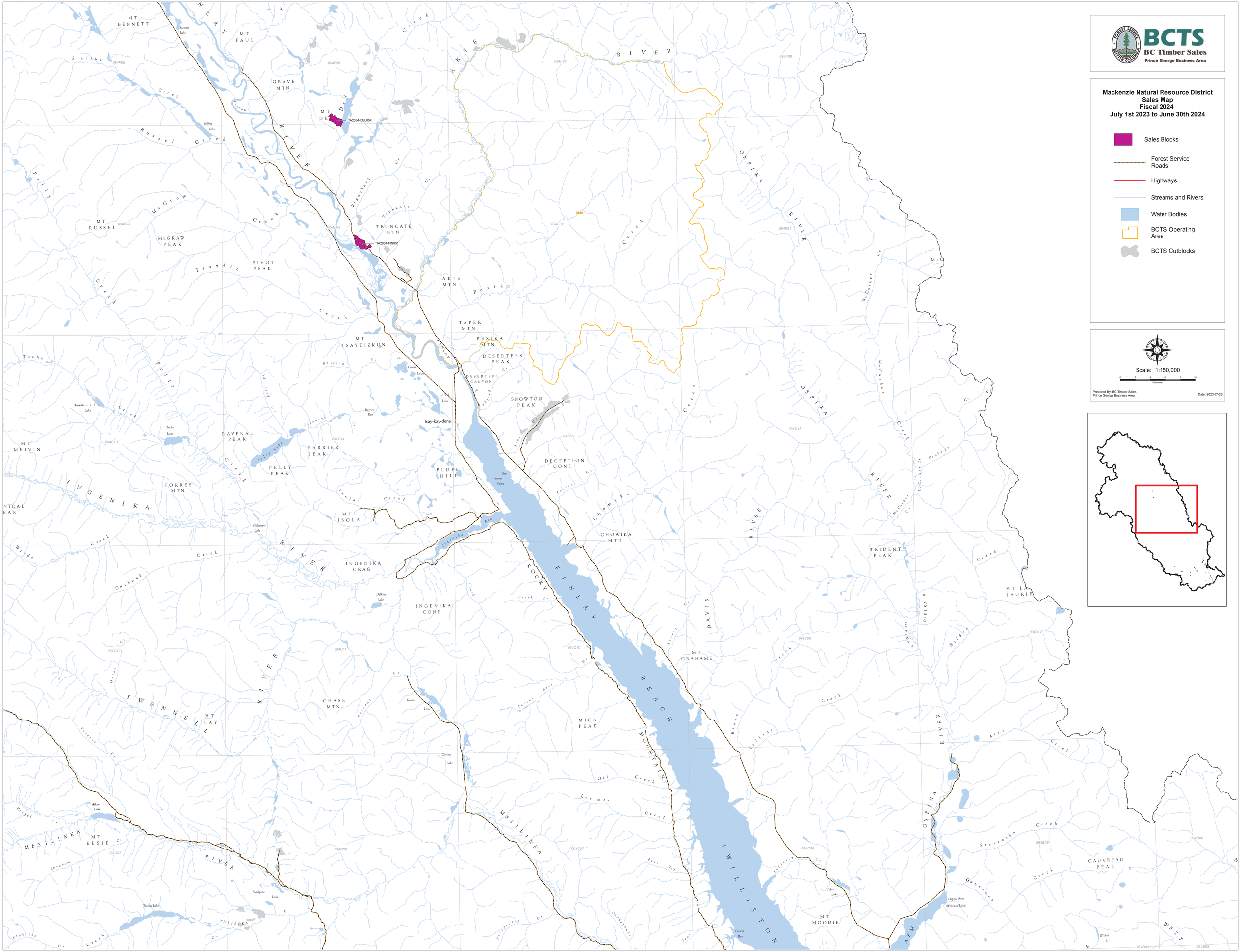
BCTS
BC Timber Sales
Prince George Business Area
Mackenzie Natural Resource District
Sales Map
Fiscal 2024
July 1st 2023 to June 30th 2024
Sales Blocks
Forest Service Roads
Highways
Streams and Rivers
Water Bodies
BCTS Operating Area
BCTS Cutblocks
Scale: 1:150,000
Kilometers
Prepared By: BC Timber Sales
Prince George Business Area
Date: 2023-07-26
TA2034-DEL057
TA2034-FIN051
FINLAY REACH
(WILLISTON)
MT BENNETT
MT PAUL
GRAVE MTN
MT DEL
MT RUSSEL
McGRAW PEAK
PIVOT PEAK
TRUNCATE MTN
AKIE MTN
TAPER MTN
PESIKA MTN
DESERTERS PEAK
DESERTERS CANYON
SNOWTON PEAK
MT TSAYDIZKUN
RAVENAL PEAK
BARRIER PEAK
PELLY PEAK
BLUFF HILL
DECEPTION CONE
CHOWIKA MTN
MT MELVIN
FORRES MTN
MT ISOLA
INGENIKA CRAG
INGENIKA CONE
TRIDENT PEAK
MT LAURIE
MT GRAHAME
CHASE MTN
MICA PEAK
MT LAY
MT ELSIE
MT MOODIE
GAUVREAU PEAK
Tsay-kay-dene
Akie
Pesika
Chowika
Ingenika
Finlay
Williston
Ospika
Davis
Mesilinka
Swannell
Tutizeka
Russel Creek
McGraw Creek
Tsaydiz Creek
Pelly
Tucha
Estella
Ingenika Arm
Rocky Mountain
Ole Creek
Lorimer Creek
Collins Creek
Bruin Creek
Stevenson Creek
Gauvreau Creek
Alex Creek
Ospika Arm (Williston Lake)
Carlieu Bay
Tobin Lake
Carrina Lake
Tomiss Lake
Blackpine Lake
Tutizzy Lake
Aiken Lake
Goldeneye Lake
Stelkuz Lake
Succour Lake
Tucha Lake
Estella Lake
Ed Bird Lake
Pelly Lake
Dahlhaz Lake
Van Somer Point
Barrier Pass
Zygadene Cr
Isola Creek
Chowika Creek
Police Cr
Frank Cr
Flood Cr
Skooot Cr
Pete Toy Cr
Lafferty Cr
Gopherhole Cr
Prospector Cr
Tear Cr
Blanchard Cr
Truncate Cr
Finlay River
Ingenika River
Swannell River
Mesilinka River
Tutizeka River
Ospika River
McCusker Cr
Denkman Cr
Balden Cr
Orion Cr
Polaris Cr
Kliyul Cr
Abraham Cr
Klaskine Cr
Cutbank Creek
Wrede Creek
Stelkuz Creek
Finlay River
Akie River
Ospika River
Mesilinka River
Swannell River
Tutizeka River
Ingenika River
Pelly River
Arm
West
094F05
094F06
094F07
094F08
094F04
094F03
094F02
094F01
094C13
094C14
094C15
094C16
094C12
094C11
094C10
094C09
094B12
094C05
094C06
094C07
094C08
094B05
094B06
094B04
094B03